

# STOLEN MOMENTS

TRUMPET 1

By OLIVER NELSO  
Arranged by MARK TAYLC

MEDIUM GROOVE  
Handwritten circled 'S' symbol

30724026

TRUMPET 1

37 OPTIONAL OPEN SOLOS (SOLO SHEET PROVIDED)

Repeat sign with first ending: "1. OPT. REPEAT FOR SOLOS" and second ending: "2. LAST TIME". Measure numbers 59, 60, and 61 are indicated below the staff.

D.S. AL CODA (WIREPEAT)

♩ CODA

# STOLEN MOMENTS

TRUMPET 2

By **OLIVER NELSO**  
Arranged by **MARK TAYLC**

MEDIUM GROOVE  
(♩ = ♪♩) 

4

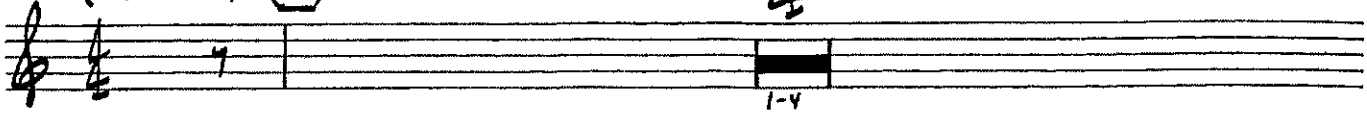

(5) SOLI

(13)

(21)

(29)

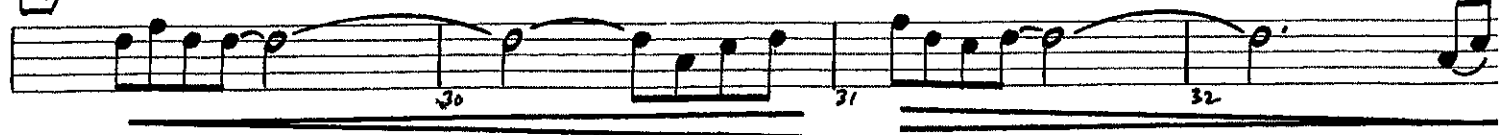

30724026

TRUMPET 2

Solo

33 34 35 36 *sfz*

(37) OPTIONAL OPEN SOLOS (SOLO SHEET PROVIDED)

38-48

(49) 3

49-51 52 53 54 *mp*

2

55-56 57 58 *f*

1. OPT. REPEAT FOR SOLOS 2. LAST TIME

59 60 61

(62)

63 64 65 *mf*

66 67 68 69 *mf f*

D.S. AL CODA (W/REPEAT)

70 71 72 73 *ff mf*

♩ CODA

74 75 76 *RIT.*

Solo

77 78 79

# STOLEN MOMENTS

TRUMPET 3

By **OLIVER NELSON**  
Arranged by **MARK TAYLOR**

MEDIUM GROOVE  
(♩ = ♪♩)

7  
mp sim.

5

5-11 12 mf

2ND TIME ONLY

13

14 15 16 17-18 19 20 sf

2 TO CODA

21

mp CRESC. 22 23 24 25 26 27 28 mf

29

30 31 32 33 34 35 36 sfz

30724026

TRUMPET 3

37) OPTIONAL OPEN SOLOS (SOLO SHEET PROVIDED)

49) 3

2

1. OPT. REPEAT FOR SOLOS / 2. LAST TIME

62)

D.S. AL CODA (W/ REPEAT)

⊕ CODA

2

(HARMON)

# STOLEN MOMENTS

TRUMPET 4

By OLIVER NELSON  
Arranged by MARK TAYLOR

MEDIUM GROOVE  
(♩ = ♩♩♩)

(5) 

(13)

(17)

(21)

(25)

(29)

(33)

30724026

TRUMPET 4

(37) OPTIONAL OPEN SOLOS (SOLO SHEET PROVIDED)

||

38-48

(49) 3

49-51 52 *mf* 53 54

2

55-56 57 *f* 58

1. OPT. REPEAT FOR SOLOS / 2. LAST TIME

59 60 61

(62)

63 *mf* 64 65

66 *mf* 67 *f* 68 69

D.S. AL CODA (W/REPEAT)

70 *ff* 71 *sfz* *ff* 72 *mf* 73

⊕ CODA

74 75 76 RIT.

2

(HARMON)

77-78 79 *fe*